



Address:
JAMBU PERSHAD & SONS
6275/22 Nicholson Road,
Ambala Cantt, Haryana,
INDIA
Pin: 133001

Email:
sales@japson.com
japsonambala@yahoo.com

Website:
www.japson.com
Phone:
+91-171-4006897

Genetics & Evolution Charts, School Education

Product Image

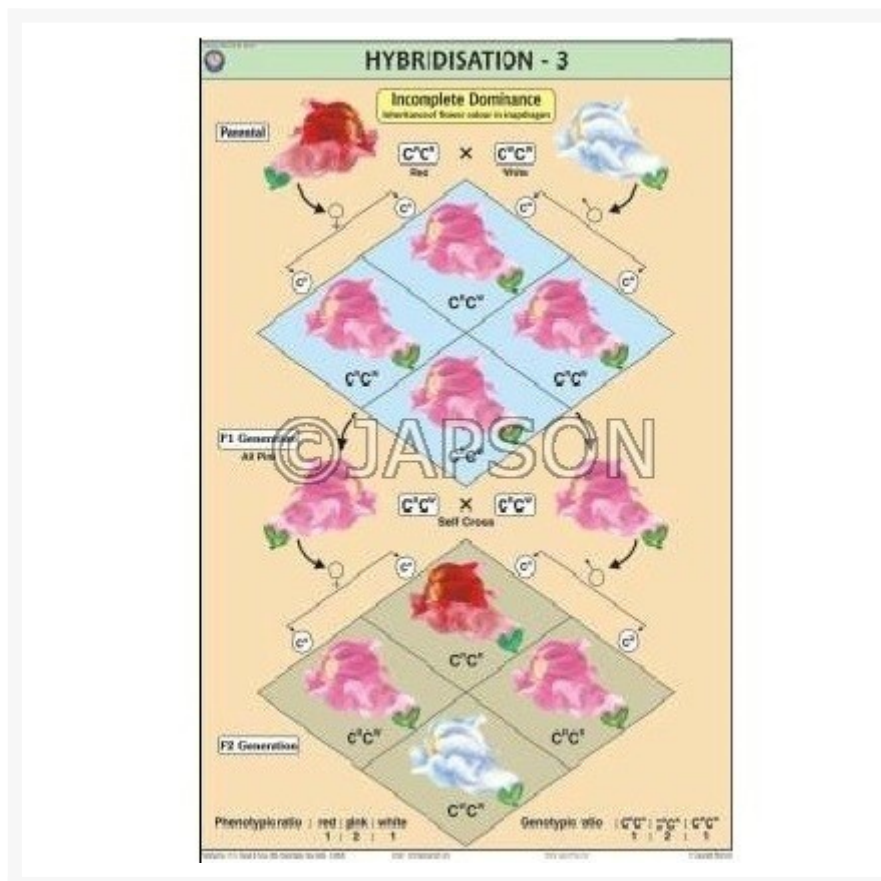

Description

Standard Size: 70x100cms, Set of 13 Charts

Language: English

Synthetic Charts with Plastic Rollers. These Charts have technically accurate and detailed

description in vivid colours.

Note: Based on minimum order quantity conditions, Charts can be customized to your requirements in terms of CONTENT, LANGUAGE, SIZE, etc. Please write back to us for discussion.

A. Charts, Hybridisation - 1

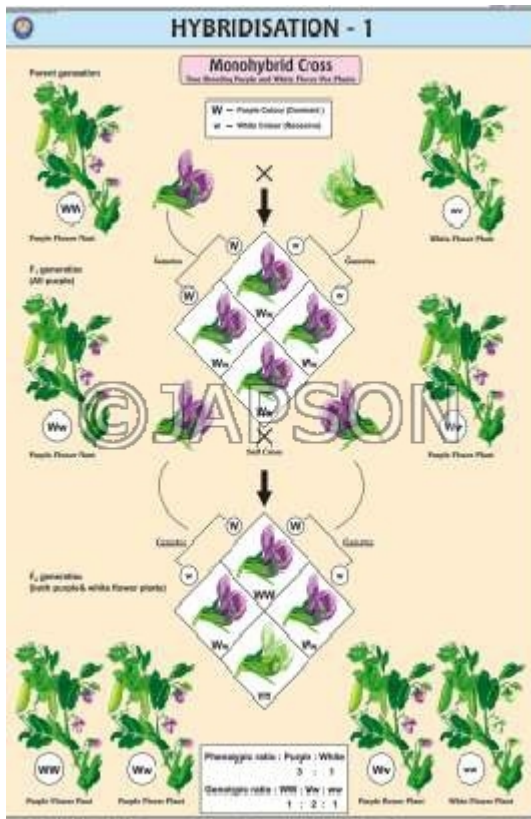

B. Charts, Hybridisation - 2

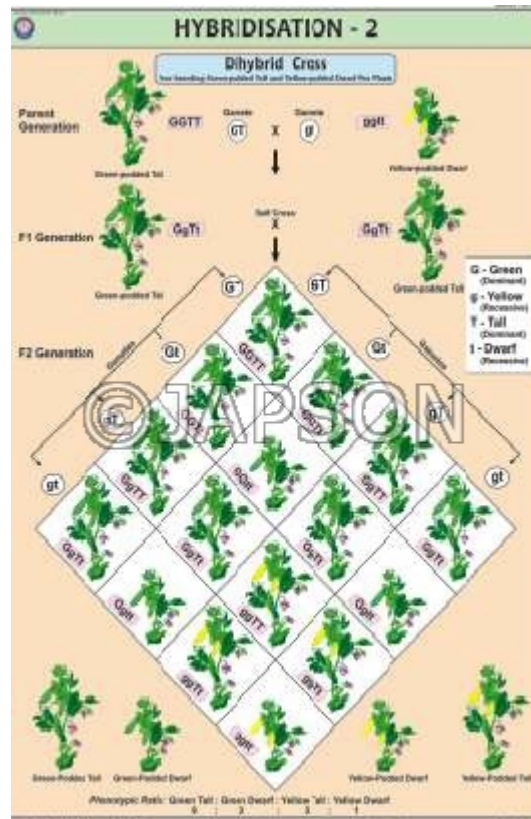

C. Charts, Hybridisation - 3

D. Charts, Pedigree Analysis-2

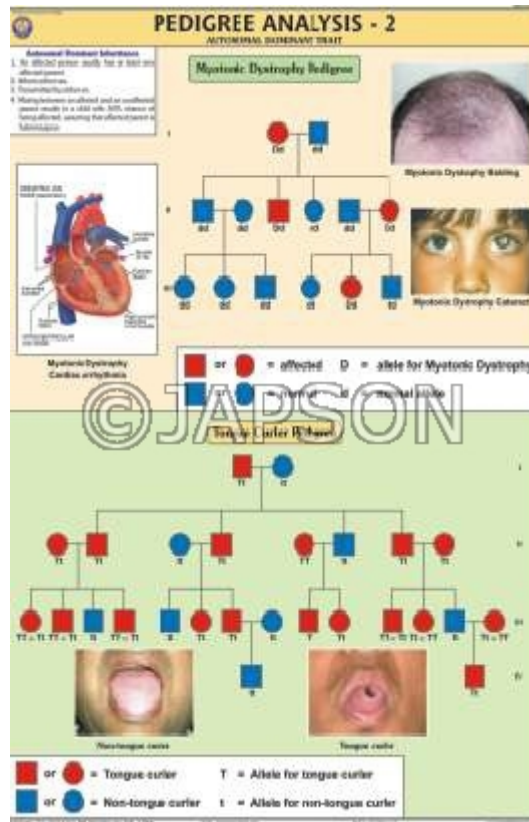

E. Charts, Pedigree Analysis-3

F. Charts, Pedigree Analysis-4

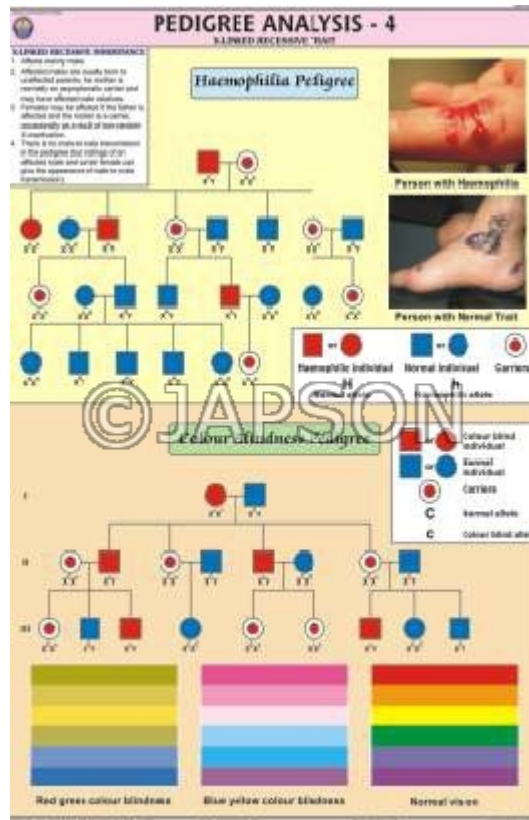
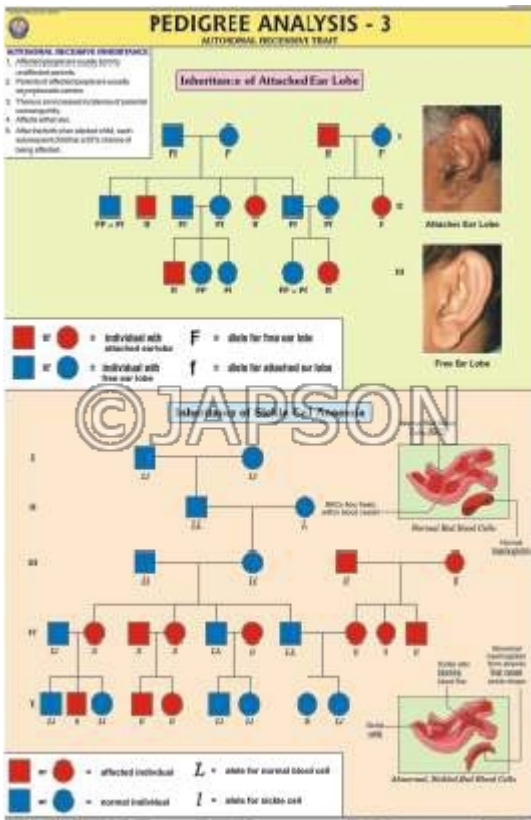

G. Charts, Pedigree Analysis-5

H. Charts, Pedigree Analysis-6

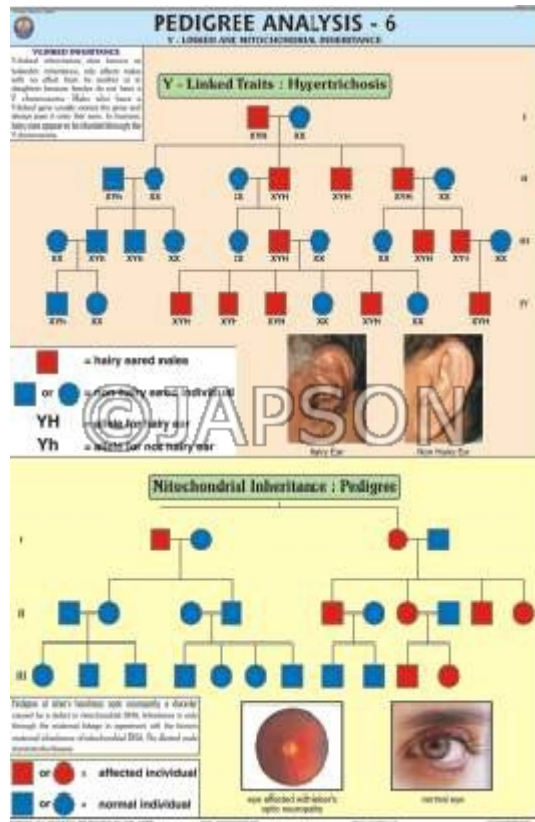
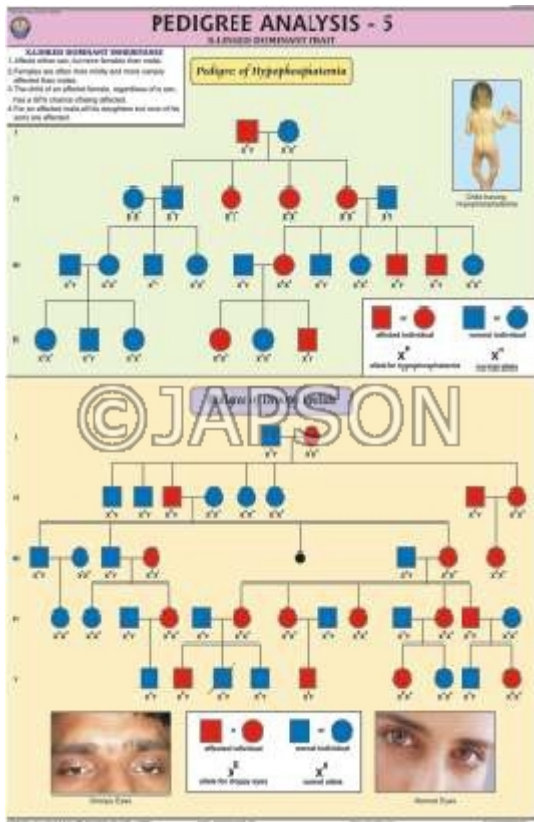

I. Charts, Analogous Organs- Animals

J. Charts, Homologous Organs- Animals

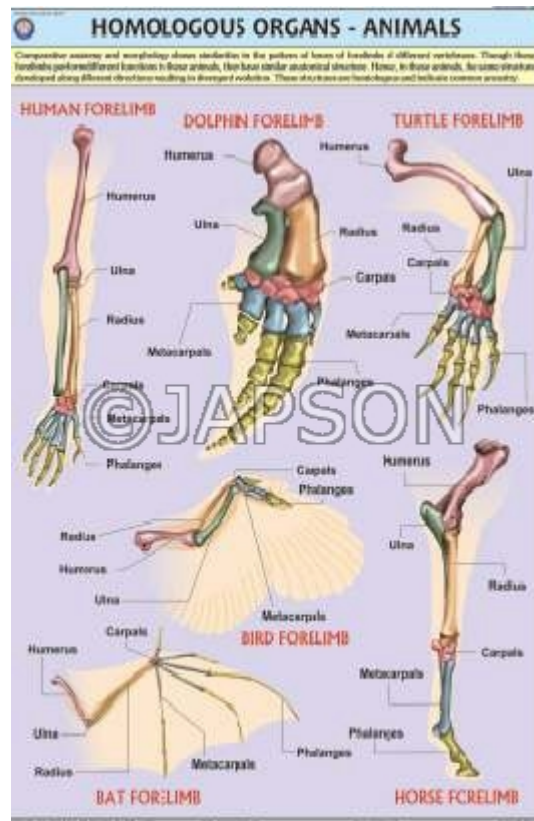

K. Charts, Analogous Organs-

L. Charts, Homologous Organs-
Plants

Plants



M. Charts, Pedigree Analysis -1



PEDIGREE ANALYSIS - 1

STANDARD SYMBOLS AND SAMPLE PEDIGREE

After the rediscovery of Mendel's work the practice of analysing inheritance pattern of traits in human beings began. Since control crosses are not possible in case of human beings, study of the family history about inheritance of a particular trait provides an alternative. Such an analysis of traits in several generations of a family is called the Pedigree Analysis. In human genetics, pedigree study provides a strong tool, which is utilized to trace the inheritance of a specific trait, abnormality or disease.

Standard symbols used in Pedigree Analysis

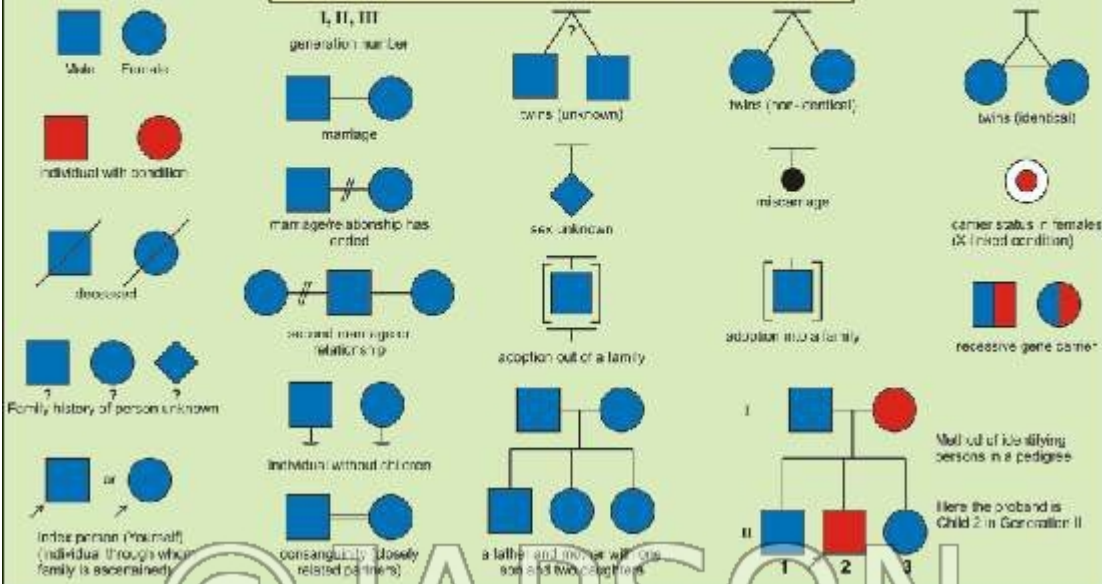

SAMPLE PEDIGREE

Pedigree 1 : Inheritance of an autosomal dominant trait.

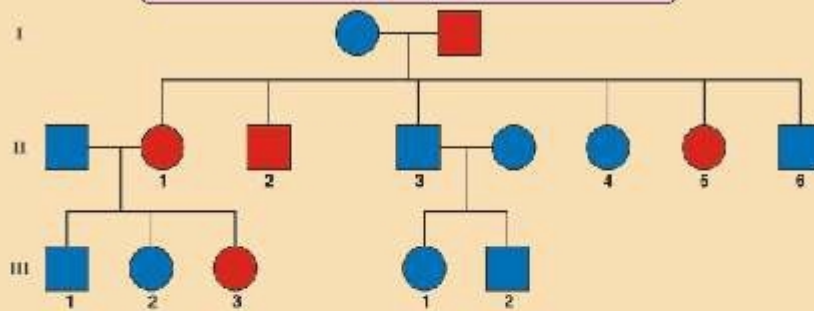

Pedigree 2 : Inheritance of an autosomal recessive trait.

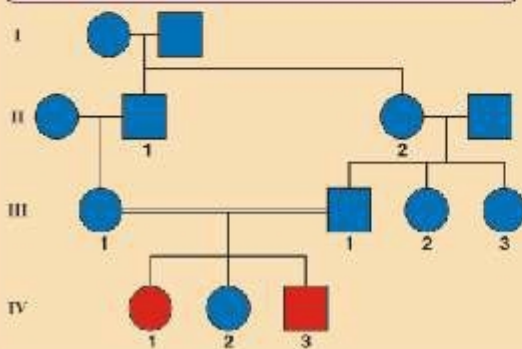

Pedigree 3 : Inheritance of an X-linked recessive trait.

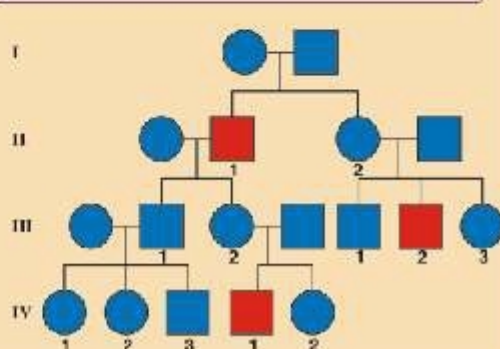

Disclaimer

The Products details given on this page are indicative in nature and JAPSON reserves the right to change them without prior notice. Buyer is also requested to re-check the specifications and other features of product at the time of order as product development is a continuous process and minor modifications may

be made to design based on latest availability, process and design.